

Tax Parcel Number	Existing Development				
	Buildings	Access Points	Gravel Parking	Septic/Drainfield	Well
698633	None	Anderson Road	Yes	None	2 - Fire protection wells
708633	None	N/A	Yes	None	None
528633	None	Anderson Road	Yes	None	None
688633	4 Storage Structures	Anderson Road and Damman Road	Yes	Unknown age/size	1 irrigation/ 1 fire protection
538633	Small Well out-building	Anderson Road	Yes	Previous location shown	1 - no ID tag
658633	None	Anderson Road	Yes - not shown in aerial	Previous location shown	None

Anderson Hay and Grain Rezone : Existing Development

The orange line represents the boundary of the proposed rezone area. Proposed project is for a rezone of existing parcels only – no development is proposed under this application.



Grette Associates LLC
 ENVIRONMENTAL CONSULTANTS
 2102 North 23rd Street, Suite A
 Tacoma, WA 98403
 (253) 573-8300

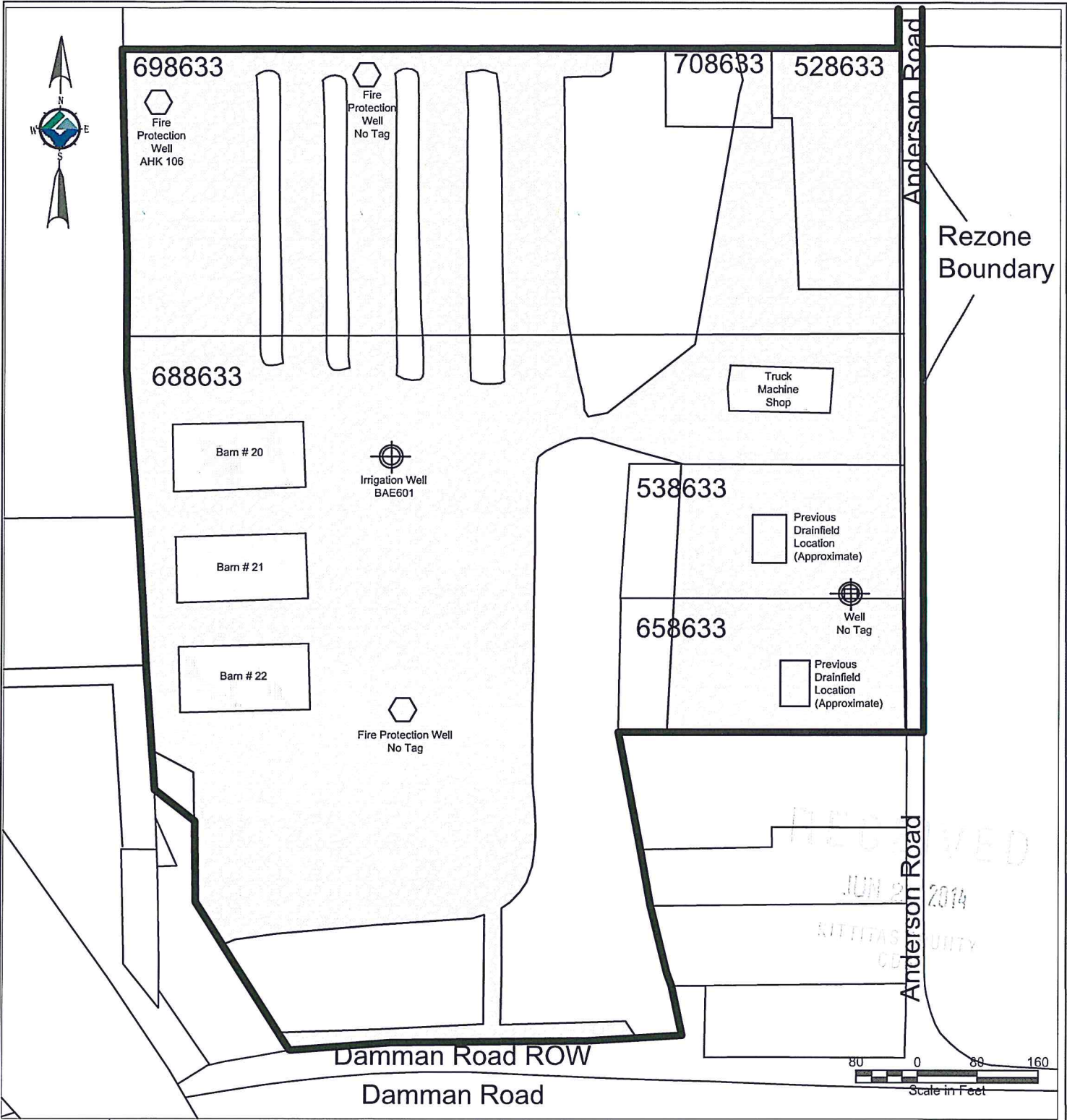

Tax Parcel Number	Existing Development				
	Buildings	Access Points	Gravel/Parking	Septic/Drainfield	Well
698633	None	Anderson Road	Yes	None	2 - Fire protection hydrants
708633	None	N/A	Yes	None	None
528633	None	Anderson Road	Yes	None	None
688633	4 Storage Structures	Anderson Road and Damman Road	Yes	Unknown age/size	1 irrigation/ 1 fire protection
538633	Small well out-building	Anderson Road	Yes	previous location shown	1 - no ID tag
658633	None	Anderson Road	Yes	previous location shown	None

Anderson Hay and Grain Rezone :
Existing Development - Depiction without Aerial



Grette Associates^{LLC}
ENVIRONMENTAL CONSULTANTS
2100 North 31st Street, Suite A
TACOMA, WA 98403
(253) 573-8300
gretteassociates.com